

State of Mississippi
 Department of Archives and History
 P.O. Box 571
 Jackson, MS 39205

HISTORIC RESOURCES INVENTORY

| | | |
|--|------------------------------|--------------------------------------|
| 1.a. Property Name, Historic | | 14. MDAH Inventory Code 066 |
| 1.b. Property Name, Common James Food Center | | 15. County Lafayette |
| 2. Property Address 300 North Lamar Boulevard | | 16. City Oxford |
| 3. Legal Description 86R:28A | | 20. USGS Quad Map |
| 19. Ownership private | 22. Condition fair | 21. UTM Reference |
| 4. Former/Historic Uses | 5. Present Use commercial | 24. Principal Materials brick |
| 6 & 7. Significant persons, events, themes, including dates of association | | |
| 8. Date of Construction ca. 1960 | 9. Historic Changes | 23. Post Historic Changes |
| 10. Architect | 11. Builder/Contractor | 25. Architectural Style Modernist |

13. Outbuildings or Secondary Features (use sep. form if important)

12. Brief Description: One-story, seven-bay, brick masonry commercial building with Modernist Traditional influence, built ca. 1960 and altered ca. 1980. Flat roof covered with built-up asphalt roofing, with with molded metal band cornice and added Mansard roof covered with asphalt shingles. One-bay, porch canopy with a Mansard roof supported by metal poles. Storefront has a bank of metal-frame display windows and brick bulkheads. Entrance has two, single-light, metal frame automatic doors with a single-

30. Historical Information:

31. Historical Contexts:

33. Sources of Information:

MISSISSIPPI HISTORIC RESOURCES INVENTORY
 Page 2

32. Additional Remarks or Information: #12, cont'd.: light sidelight, topped with a two-light transom.

| | | |
|---|---------------------------------|---------------------------------|
| 35. Owner's Name and Address | | |
| 36. Photographer/Source John Hopkins | 37. Photo Roll/Frame 3554:13 | 38. Photo Date January, 2000 |
| 39. Form by Hopkins & Associates, Memphis, TN | | |
| 40. Survey Project Oxford | Date of Form January, 2000 | |

Attach Photograph

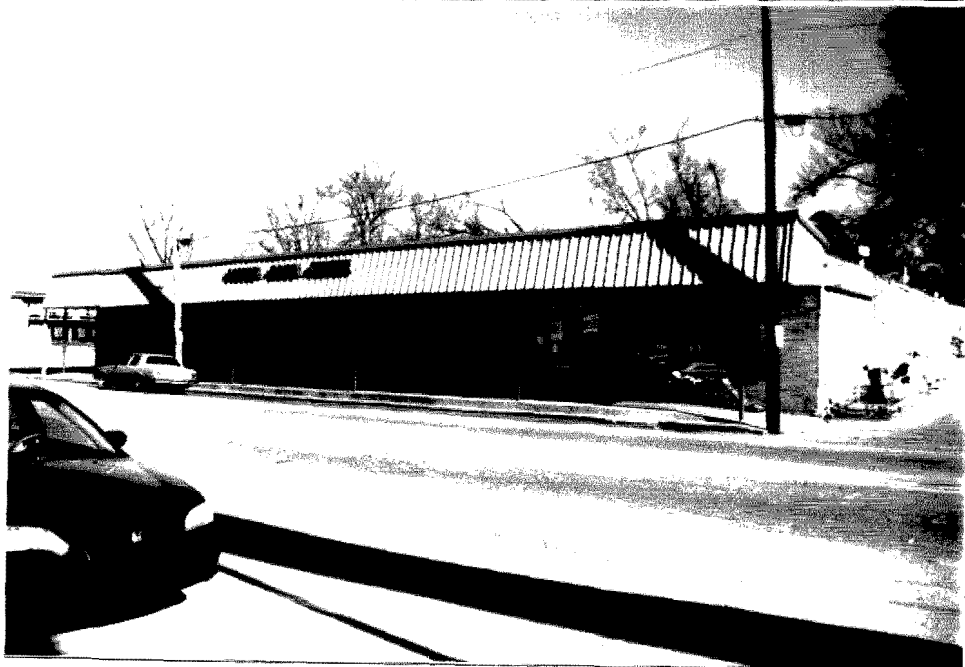

MDAH INFORMATION

| |
|--|
| 26. Category |
| 27. Functional Type |
| 28. Registration Status/Dates NHL Listed NR In NR District Federal DOE State Landmark Local Landmark In Local District HABS/HAER |
| 29. District Name Rating C/N N Inventory # |
| 42. Other HPD Information |
| 43. Evaluation a. Already Listed NR Individually Eligible Eligible if Restored Contribute to District Apparently Not Eligible Insufficient Information Not Extant b. Area(s) of Significance c. Evaluated by/date |

300 N.
LAMAR

